

Patient report

Bio-Rad DATE: 02/16/2019
D-10 TIME: 03:06 AM
S/N: #DJ4I016123 Software version: 4.20-2
Sample ID: 10151337
Injection date 02/16/2019 02:45 AM
Injection #: 23 Method: HbA1c
Rack #: --- Rack position: 4

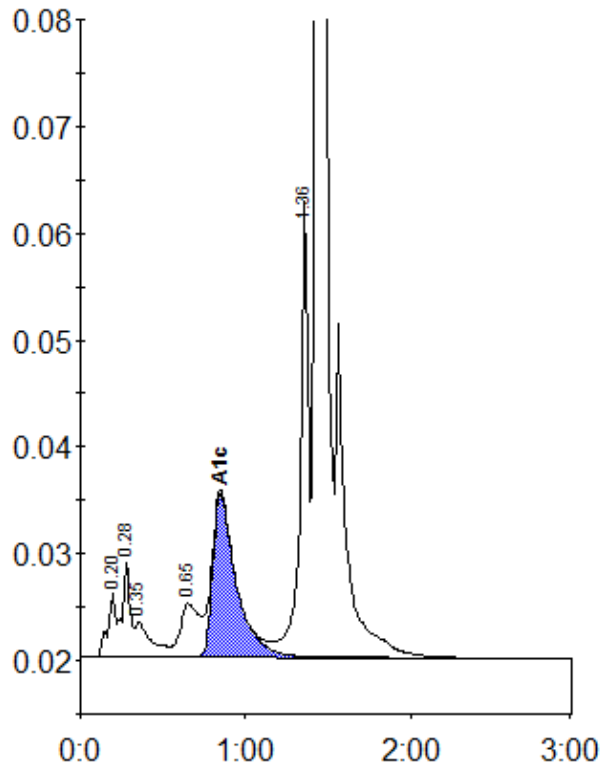

Peak table - ID: 10151337

| Peak | R.time | Height | Area | Area % |
|-------------|--------|---------|---------|--------|
| A1a | 0.20 | 6128 | 21200 | 1.0 |
| A1b | 0.28 | 9006 | 28303 | 1.3 |
| Unknown | 0.35 | 3335 | 22692 | 1.1 |
| LA1c/CHb-1 | 0.65 | 5013 | 39991 | 1.9 |
| A1c | 0.85 | 15361 | 151348 | 9.5 |
| P3 | 1.36 | 42878 | 148988 | 6.9 |
| A0 | 1.43 | 607675 | 1739528 | 80.8 |
| Total Area: | | 2152050 | | |

| Concentration: | % |
|----------------|-----|
| A1c | 9.5 |